INSTRUMENT APPROACH CHART - ICAO

AERODROME ELEV 59 FT
HEIGHTS RELATED TO
THR RWY 07 - ELEV **41 FT**

APP - 119.2 (CLARK)
TWR - 118.2 / 122.2

SUBIC BAY FREEPORT ZONE/
Subic Bay (RPLB)
RNP Y RWY 07

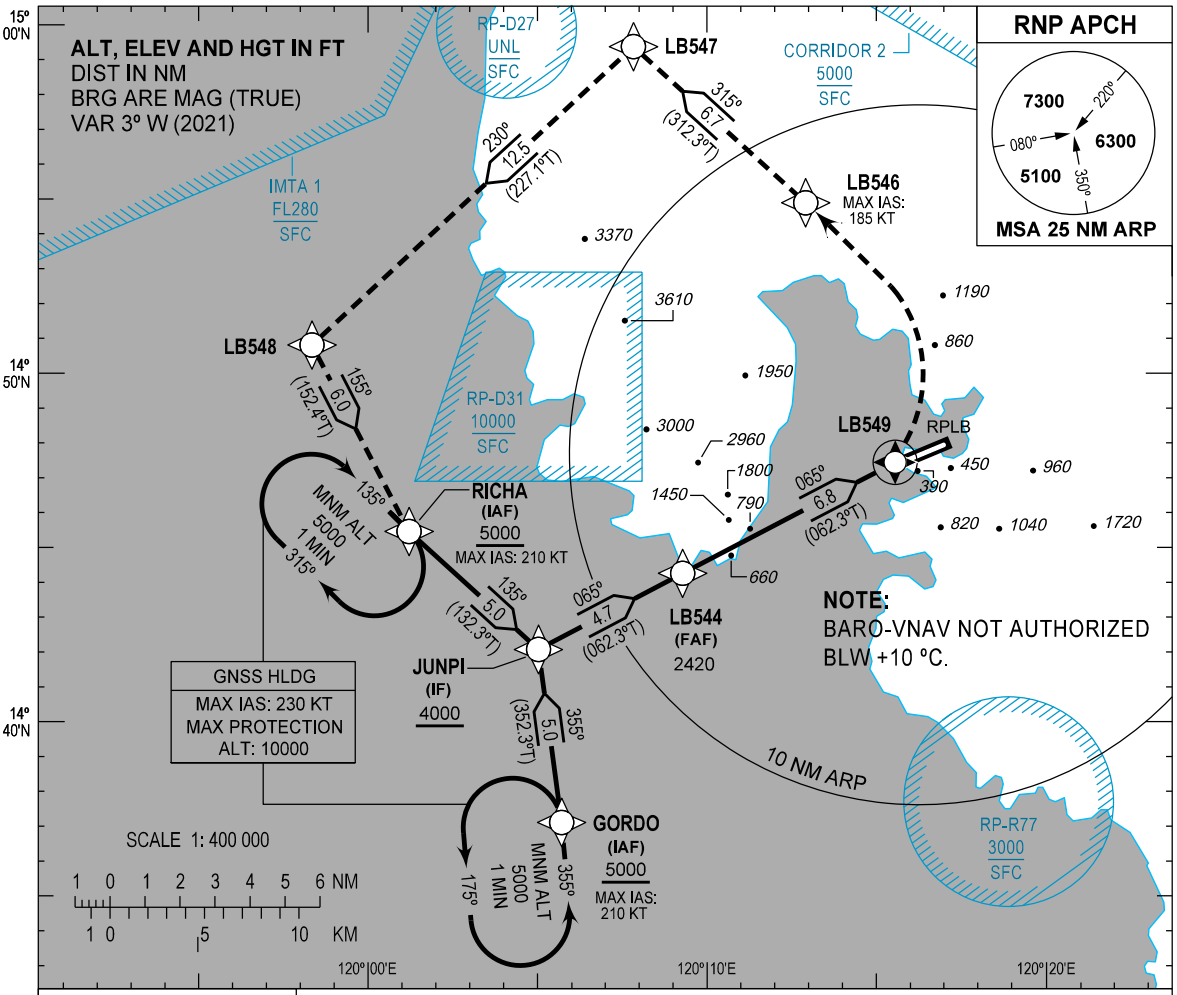

USE SUBIC QNH
TRANSITION ALT : 11000

MISSED APPROACH
No turns before **LB549**.
MAX IAS 185 KT until **LB546**.

At **LB549** turn left, direct to **LB546**, to **LB547**, to **LB548**, to **RICHA** and hold at **5000 FT** or as instructed by ATC.

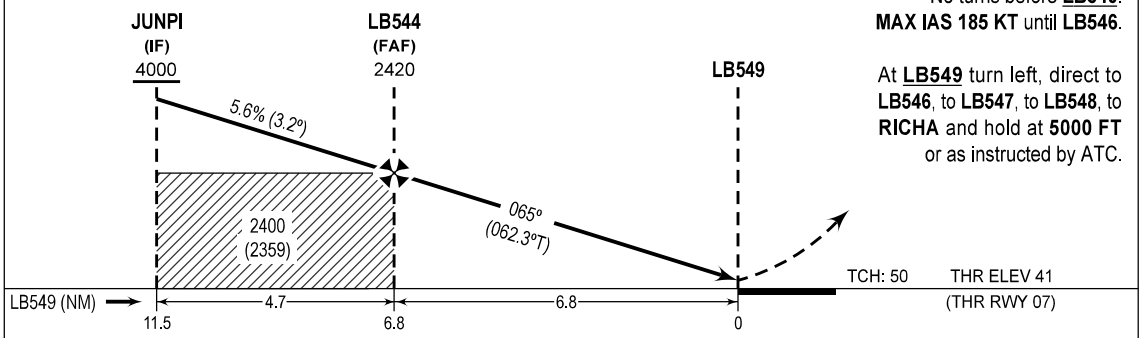

OCA (H)	MISSED APCH CLIMB GRADIENT (%)	A	B	C	D
LNAV/VNAV	5.0	460 (419)		480 (439)	550 (509)
	2.5	640 (599)		660 (619)	680 (639)

CIRCLING*	770 (711)	1230 (1171)	2110 (2051)	3330 (3271)
*CIRCLING NOT ALLOWED SOUTH OF RWY 07/25				

NM TO NXT WPT	JUNPI	4	3	2	1	LB544	6	5	4	3	2	1.1	LB549
ALT (3.2° APCH PATH)	4000	3770	3430	3090	2760	2420	2130	1790	1450	1110	770	460	

CHANGES: LNAV/VNAV RQMNTS and VIS Deleted. Minima Table. MSA. Note.

WAYPOINT LIST

Waypoint Name	Latitude	Longitude	Type
GORDO	143707.0N	1200543.0E	Fly-by
JUNPI	144205.0N	1200502.0E	Fly-by
LB544	144415.8N	1200917.5E	Fly-by
LB546	145453.8N	1201254.8E	Fly-by
LB547	145923.3N	1200749.6E	Fly-by
LB548	145049.3N	1195820.7E	Fly-by
LB549	144726.9N	1201532.6E	Flyover
RICHA	144528.0N	1200113.0E	Fly-by

PROPOSED CODING FOR INSTRUMENT APPROACH RNP Y RWY 07

Serial Number	Path Descriptor	Waypoint Identifier	Flyover	Course ºM (ºT)	Magnetic Variation (º)	Distance (NM)	Turn Direction	Altitude (FT)	Speed limit (KT)	VPA/TCH	Navigation Specification	Transition Identifier
10	IF	GORDO	-	-	-	-	-	+5000	-210	-	RNP APCH	-
20	TF	JUNPI	-	355 (352.3)	+3	5.0	-	+4000	-	-	RNP APCH	-
10	IF	RICHA	-	-	-	-	-	+5000	-210	-	RNP APCH	-
20	TF	JUNPI	-	135 (132.3)	+3	5.0	-	+4000	-	-	RNP APCH	-
10	IF	JUNPI	-	-	-	-	-	+4000	-	-	RNP APCH	-
20	TF	LB544	-	065 (062.3)	+3	4.7	-	2420	-	-3.2/-	RNP APCH	-
30	TF	LB549	Y	065 (062.3)	+3	6.8	-	91	-	-3.2/50	RNP APCH	-
40	DF	LB546	-	-	-	-	L	-	-185	-	RNP APCH	-
50	TF	LB547	-	315 (312.3)	+3	6.7	-	-	-	-	RNP APCH	-
60	TF	LB548	-	230 (227.1)	+3	12.5	-	-	-	-	RNP APCH	-
70	TF	RICHA	-	155 (152.4)	+3	6.0	-	+5000	-210	-	RNP APCH	-

CHANGES: COORD Format. HM in Proposed Coding Table Deleted. Speed Limit. VPA.