# AREA CHART - ICAO

# PUERTO PRINCESA TMA

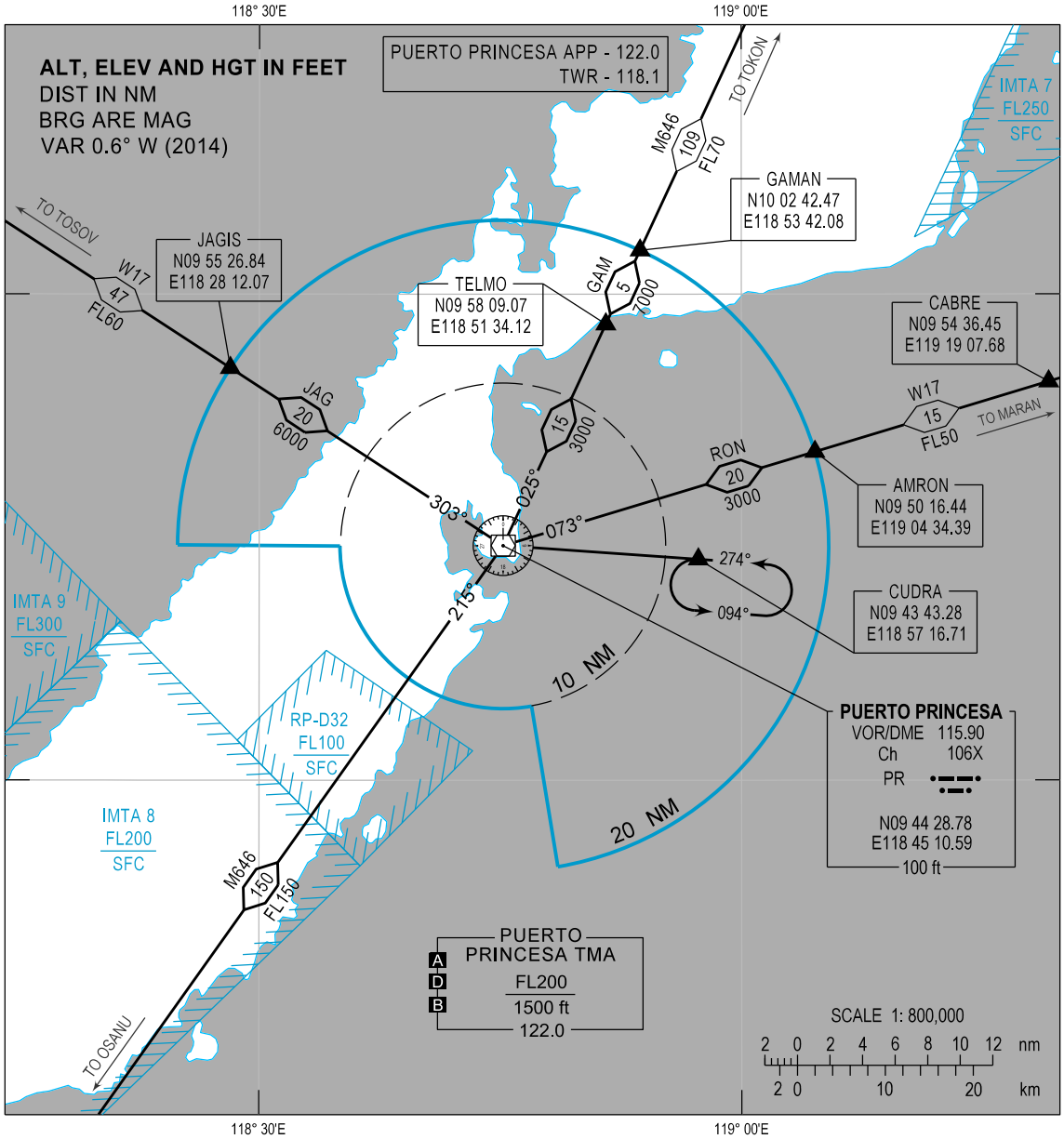


**CHANGES:** CUDRA COORD. CUDRA INBD and OUBD TR, MAG VAR. NDB PR Withdrawn. Editorial (Legend; COM FAILURE). Chart Re-indexed.

| LEGEND | |
|---|---|
| CONTROL AREA (TMA)/(AWY) | |
| CONTROL ZONE | |
| COMPULSORY ATS REPORTING POINT | ▲ |
| DEPARTURE/ARRIVAL ROUTING | RON |
| DISTANCE IN NAUTICAL MILES | 15 |
| MINIMUM FLIGHT ALTITUDE | FL50 |
| MAGNETIC BEARING | 073° |

NOTE:

FOR DETAILS OF SID AND STAR PROCEDURE SEE APPROPRIATE AD PAGES.

RADIO NAVIGATION AID

| | |
|---|---|
| NAME | PUERTO PRINCESA |
| NAVAID TYPE AND FREQUENCY | VOR/DME 115.90<br>Ch 106X |
| IDENTIFICATION | PR |
| COORDINATES | N09 44 28.78<br>E118 45 10.59 |
| ELEVATION OF DME ANTENNA | 100 ft |

**COM FAILURE**

- SET TRANSPONDER CODE 7600
- FOLLOW COM FAILURE PROCEDURE ON RELEVANT SID/STAR